

This document provides a summary of the water right data in the original consent order for this subfile as well as any amendments and corrections to the consent order. In the event there is a discrepancy between a description of water rights set forth in this document and the specific Court order that determines that right, the specific Court order is controlling.

Subfile No.: **22.27.15-F**

Court No.: **CV-WH-03-386**

CID Assessment Number: **032-00-00-00-02 through 032-00-00-00-05, 546-00-00-00-01, 068-01-00-00-01**

Date of Filing of Original Consent Order: **March 03, 2008**

Defendants: **BAR-W FARMS PARTNERSHIP**

A. IRRIGATED LANDS (Surface Water & Supplemental Groundwater Combined):

- a. **Office of the State Engineer File No(s):** 6, C-22 & C-576 & C-576-A & C-700-A & C-2242 COMB.
- b. **Priority:**
Supplemental Right: C-22 & C-576 & C-576-A & C-700-A & C-2242 COMB: December 31, 1947

Surface Water Right: Carlsbad Irrigation District Main Canal: As set forth in Part B of this Appendix.
- c. **Source:**
Shallow Groundwater.

Surface waters of the Pecos River Stream System.
- d. **Purpose of Use:**
For irrigation, and for domestic, and livestock watering uses incidental to irrigation use.
- e. **Point(s) of Diversion:**
Well No.: C-00022
Location: As set forth in Part G of this Appendix.
Well No.: C-00576
Location: As set forth in Part G of this Appendix.
Well No.: C-00576-S
Location: As set forth in Part G of this Appendix.
Well No.: C-00700
Location: As set forth in Part G of this Appendix.
Well No.: C-02242
Location: As set forth in Part G of this Appendix.

Ditch Name: Carlsbad Irrigation District Main Canal
Location: As set forth in Part G of this Appendix

f. Location and Amount of Irrigated Acreage:

Section 15, Township 22S, Range 27E, N.M.P.M.

Pt. SW $\frac{1}{4}$ 32.17 acres

Pt. SE $\frac{1}{4}$ 83.83 acres

Total: 116.00 acres (Supplemental)





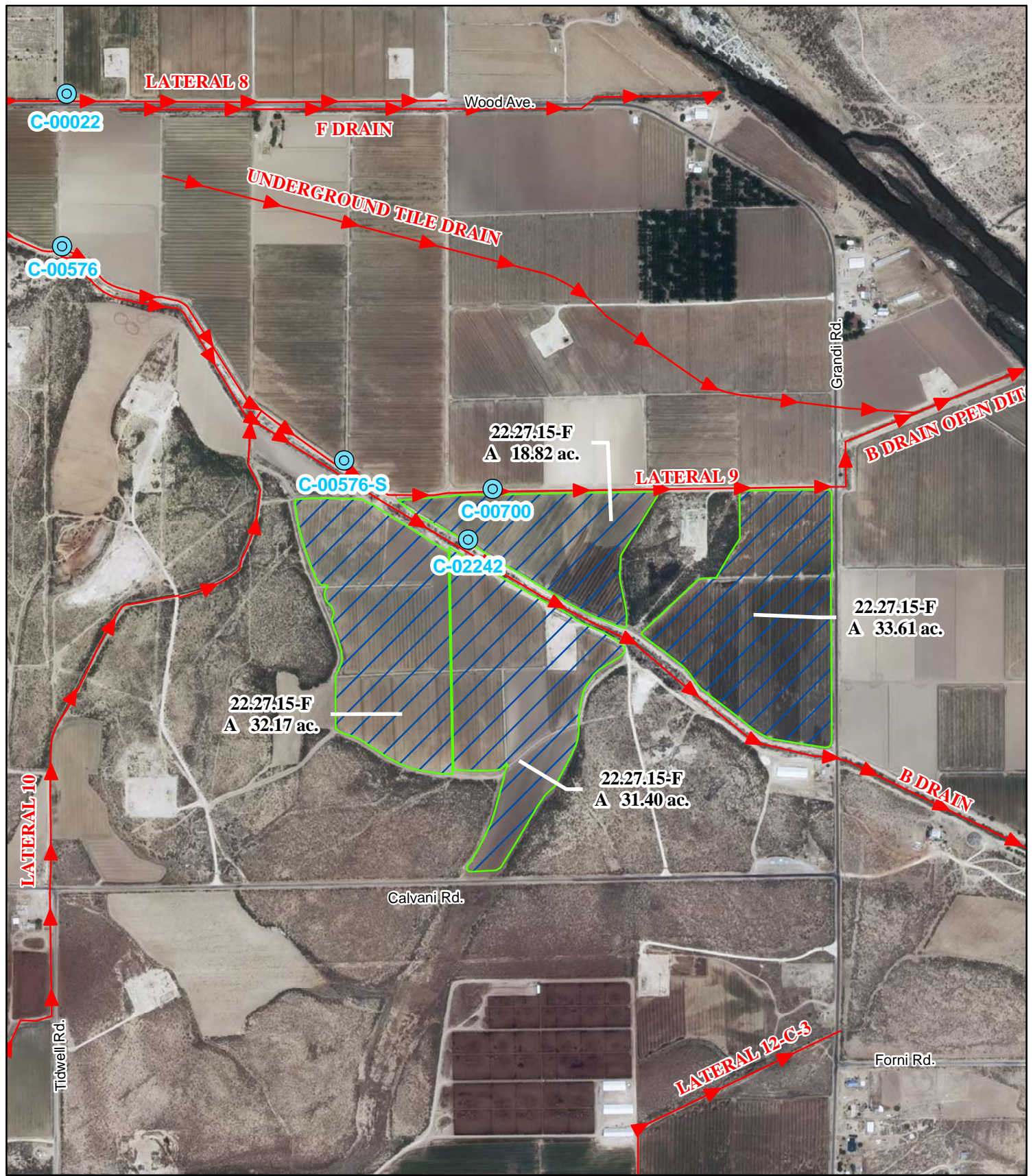

As shown on the attached revised Hydrographic Survey Map for Subfile No. 22.27.15-F, and the CID Section Hydrographic Survey Map Sheet No. 29 (1999-2011), included in Part F of this Appendix, representing the Court record as of the date of the filing of this Decree.

g. Amount of Water:

As set forth in Part B of this Appendix.



Legend

-  Point of Diversion
-  Canals / Ditches
- Tract Boundaries**
-  Surface Water Only
-  Supplemental Groundwater
-  Reservoir / Pond
-  No Right

2009 Digital Orthophotography
 Grid Interval = 1000
 Scale 1" = 900'
 1:10,800

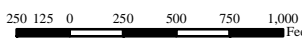

STATE OF NEW MEXICO
Office of the State Engineer
 John R. D'Antonio, Jr., P.E., State Engineer

Pecos River Stream System
Carlsbad Irrigation District
 Hydrographic Survey
 Township 22

D.D.

Bar-W Farms
 Partnership
 Subfile 22.27.15-F
 4/19/2011



PAE